

## Cooma Ski Lodge, Perisher Valley, Vegetation Management

On Site inspection carried out by Marion Battishall (NPWS) and Rebecca Owen (NPWS) on Monday 14-12-2020.

4 trees were deemed a hazard and are permitted to be removed. Numerous limbs from a separate tree are a risk to safety and are permitted to be trimmed.



Tree Trimming. To reduce potential risk posed by overhanging tree limbs, removal to red line is advised.

Adjacent to and Overhanging the South side of the building. Trimming of this tree to approx. 4m (red line on photograph) from lodge is permitted.



Adjacent to the eastern edge of the Lodge. Tree for removal. Or Trimming of limb.

Located on the Eastern side of the building. This tree is deemed to be a hazard and is permitted to be removed.

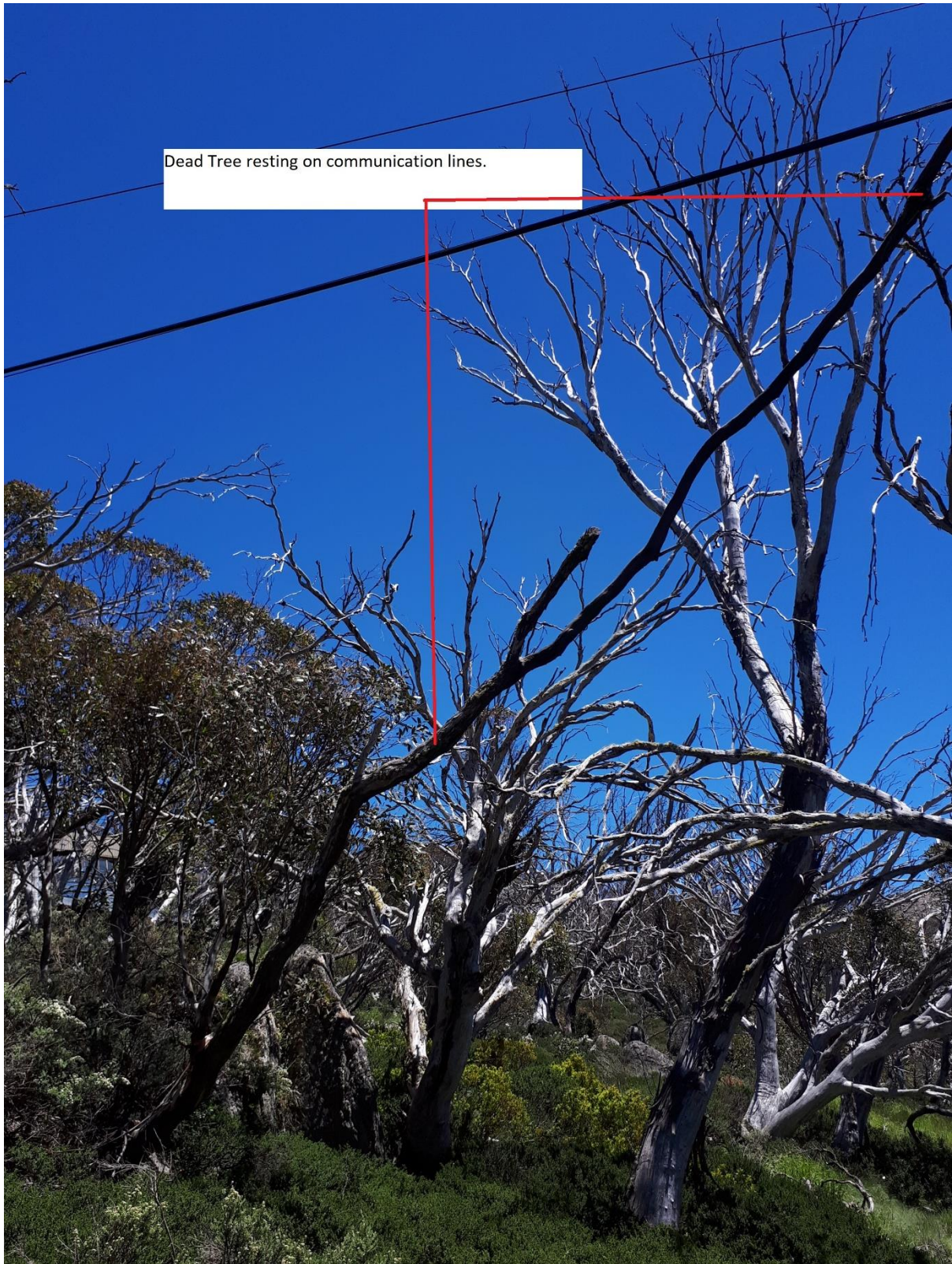

Located at the SW end of Cooma Lodge. A dead tree resting on comms lines is permitted to be removed.



On the Western end of Cooma Lodge. 2 dead trees resting on or near communication lines are deemed a hazard and are permitted to be removed.

3 Trees at S/SW end of Cooma ski Lodge.



Different view of 3 dead trees all permitted to be removed. As seen in previous photos.